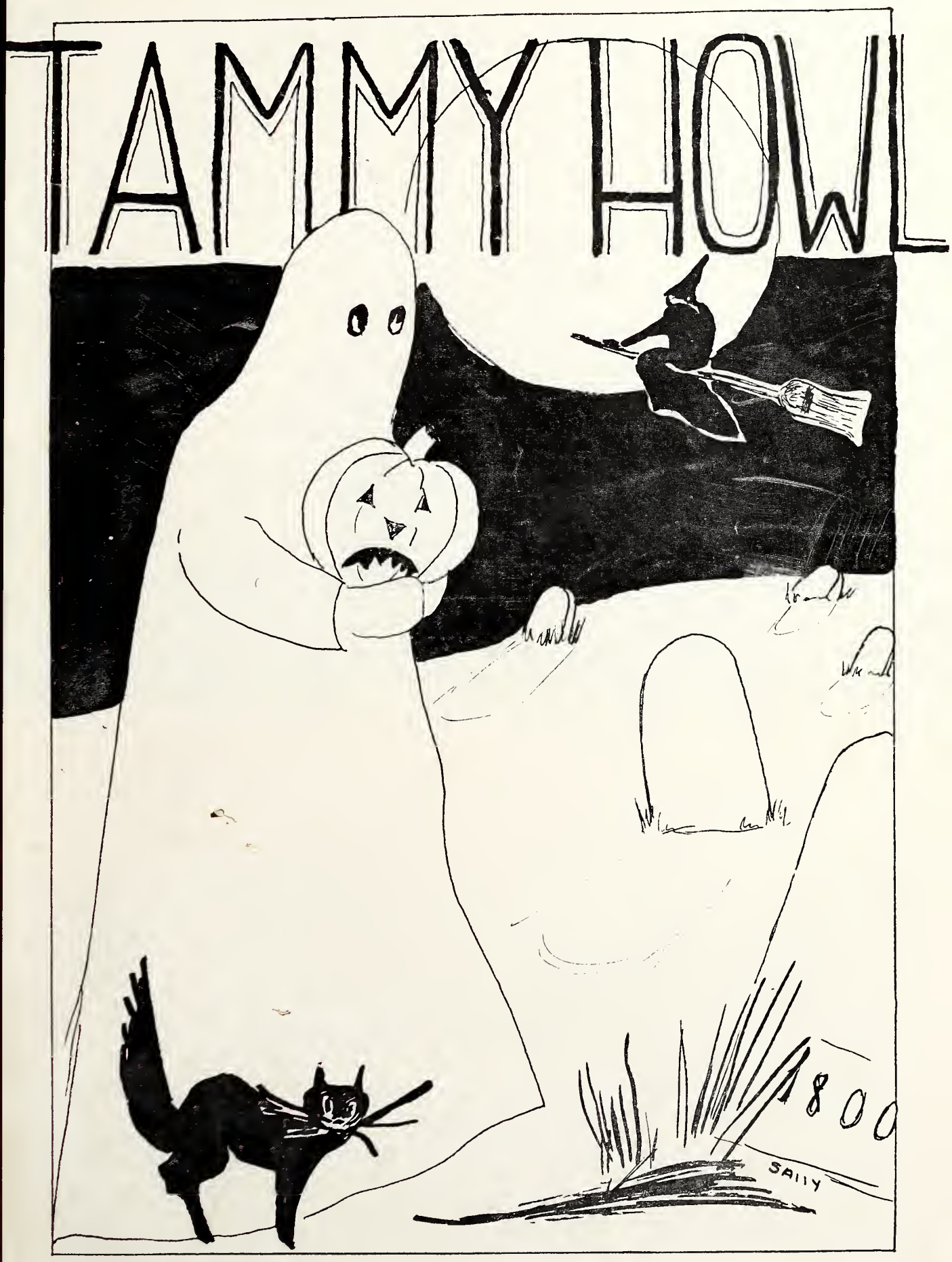
TAMMY HOWL
1800
SALLY

TAMMY HOWL

Published by GULF PARK COLLEGE

Gulfport, Mississippi

VOL. 32 November, 1957 No. 1

"TAMMY"

EDITORIAL STAFF

Editor-in-Chief ..... Jane Bettes

Associate ..... Lucy Ann Eppes

Literary ..... Lettie Jane Read

Art ..... Sally Weatherford

Photographic ..... Sally Schillinger

Society ..... Jane Ryan

Fashion ..... Truly Stevens

Sports ..... Dixie King

Music ..... Susan Conway

Business Manager ..... Betsy Rouse

Assistant Business Manager .... Kathryn Koger

Typists ..... Anita Getman, Ginger Littrell, Joan Long

Alumnae ..... Kate Wetherbee

Faculty Advisor ..... Lucille Crighton

Contributors .... Harriet Hall, Wallace Darling, and Susan May

Photos by ..... Paul Montell

"The Friendship Tree first welcomed us, for her leafy arms extended wide." As new and old students entered the campus of Gulf Park, they were greeted by the strong Friendship Tree which stood proudly with memories of friendship, faith, determination, and loyalty. As our great tree is a symbol of longstanding tradition, so it is a symbol of the future that Gulf Park holds for each of us. A future of expanded knowledge and of lifetime friends. During this year, we must have the faith and determination to make it one to be proud of. Let us work for the highest goal, and let us reach for the unique Gulf Park spirit. With these in mind, we can not fail to live up to and to make better the qualities for which our mighty Oak stands.

The *Tammy Howl* staff of 1957-58 welcomes all Gulf Park students and family, and extends sincere wishes for a most successful year.

Congratulations To The Following

AQUETTES
President - Sue Miller
Vice President - Sallie Player
Secretary - Sherry McCracken
Treasurer - Harriett Fleming
Sponsor - Mrs. Joan Smith

ATHLETIC ASSOCIATION
President - Dixie King
Vice-President - Karin Stark
Secretary - Marty Garver
Treasurer - Ann Dunning
Sponsor - Miss Morrison

BETA CLUB
President - Carol Burrell
Vice President - Ann Shaver
Secretary - Judy Hitchcock
Treasurer - Lucinda Ledgerwood
Chaplain - Jay Shartzer
Sponsor - Col. Wink

BIT AND SPUR
President - Sallie Player
Vice President - Dorothy Orme
Secretary - Sara Bogy
Treasurer - Natilu Dykes
Sponsor - Miss Sharp

COAST CLUB
President - Martha Wilburn
Vice President - Mildred Logan
Secretary - Doris Starling
Treasurer - Betsy Rouse
Sponsor - Dean Sadler

DANCE LEAGUE
President - Judy Kimmel
Vice President - Jimmyle Listenbee
Secretary - Sandra Shaw
Treasurer - Jahrea Friedman
Sponsor - Miss Constantino

GLEE CLUB
President - Sally Weatherford
Secretary - Tonja Cobb
Librarian - Jeanie Robinson and Beth Marr
Sponsor - Miss Miesse

JET MASKERS
President - Doris Starling
Vice President - Luanne Brady
Recording Secretary - Sally Gaffey
Corresponding Secretary - Judy Pegues
Treasurer - Sherry McCracken
Sponsor - Miss Picking

PHI THETA KAPPA
President - Lucy Ann Eppes
Vice President - Linda Lawrence
Secretary-Treasurer Doris Starling
Sponsor - Dean Sadler

PRACTICAL ARTS
President - Anne Smith
Vice President - Beverly Bell
Secretary - Jane Ryan
Treasurer - Zane Gilmore
Program Chairman - Loraine Short
Sponsor - Miss Ramsay

ROMANCE LANGUAGE CLUB
President - Doris Sunseri
Vice President - to be elected
Secretary - Sherry McCracken
High School Treasurer - Sara Bogy
College Treasurer - Sherry Bryan
Sponsor - Mrs. Bestard

SAMAVOR CLUB
President - Carolyn Rowley
Vice President - Truly Stevens
Secretary-Treasurer - Ellen Kroner
Sponsor - Miss Kircher

SEA GULL STAFF
Editor - Linda Lawrence
Associate Editor - Nanci Gammon
Literary Editor - Molly Manley
Art Editor - Ellen Kroner
Club Editor - Beverly Bell
Sports Editor - Davey Sue Olson
Business Manager - Harriet Beason
Assistant Business Manager - Pat Matthews
Advertising Manager - Nancy Gould
Asst. Advertising Mgr. - Mary Stevens
Assistant Literary Editor - Anne Shaver
Assistant Photographic Mgr. - Jane Crimmel
Assistant Club Editor - Libby Beatty
Assistant Sports Manager - Anita Getman
Assistant Club Manager - Sally Gaffey
Sponsor - Miss Schreiber

SECRETARIAL SCIENCE
President - Lucy Ann Eppes
Secretary - Susan May
Treasurer - Sara Bogy
Sponson - Miss Brock

SORORITIES
Delta Alpha
President - Molly Manley
Vice President - Susan Conway
Secretary - Gretchen Spooner
Treasurer - Carolyn Rowley
Chaplain - Anne Shaver
Sponsor - Miss Owen

Delta Chi
President - Sue Mueller
Vice President - Jane Ryan
Secretary - Barbara Bentley
Treasurer - Sally Schillinger
Chaplain - Cathy Rupert
Sponsor - Miss Brock

Sigma Psi
President - Lucy Ann Eppes
Vice President - Celinda Coon
Secretary - Truly Stevens
Treasurer - Maragaret McGinley
Chaplain - Sally Gaffey
Sponsor - Miss Picking

STUDENT COUNCIL
President - Jackie Villars
Vice President - Loraine Short
Secretary - Barbara Bentley
Senior Class. President - Lettie Jane Read
Junior Class President - Marcia Musgrave
Junior Class Rep. - Jane Crimmel
Junior Class Rep. - Sally Sherfesee
Junior Class Rep. - Natilu Dykes
High School Pres. - Celia Martin
High School Rep. - Carol Burrell
High School Rep. - Ann Willock
Day Student Rep. - Betsy Rouse
Sponsor - Dean Rine

Y-CABINET
President - Margaret McGinley
1st Vice President - Zane Gilmore
2nd Vice President - Sally Gaffey
Secretary - Jane Ryan
Treasurer - Loraine Short
Sponsor - Miss Brock

CLASS OFFICERS
Senior Class
President - Lettie Jane Read
Vice President - Jane Bettes
Treasurer - Molly Manley
Secretary - Susan Conway
Sponsor - Miss Sharp

Junior Class
President - Marcia Musgrave
Vice President - Tonja Cobb
Secretary - Mary Furman
Treasurer - Elaine Vasilopoulos
Co-Sponsors - Miss Owen and Miss Miesse

High School
President - Celia Martin
1st Vice President - Sally Gaffey
2nd Vice President - Pat Wallace
Secretary - Anne Shaver
Treasurer - Anita Getman
Sponsor - Miss Schreiber

COMMITTEE CHAIRMEN
Bulletin Board - Ann Shaver, Sally Weatherford
Dining Room - Jane Bettes, Sally Gaffey
Dress Regulations - Susan Conway
Hostess - Margaret McGinley
Social - Lucy Ann Eppes, Cathy Rupert

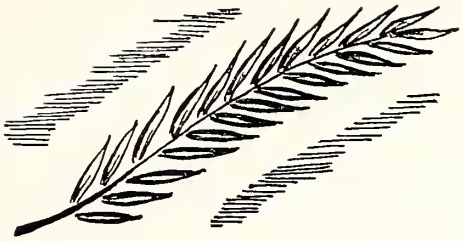

Gulf Park

Awards the Palm

To

Jackie Villars
President of Student Council

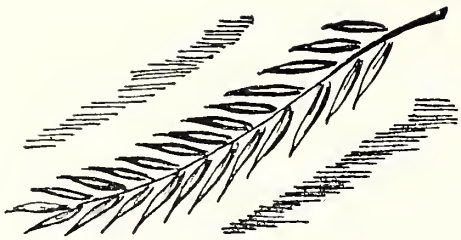

And

Presidents of Classes

Marcia Musgrave ..... Junior

Lettie Jane Reed ..... Senior

Celia Martin ..... High School

To

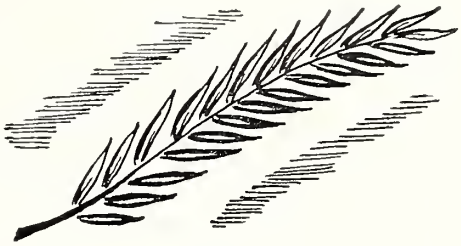

Presidents of Sororities

Sue Mueller ..... Delta Chi Sigma

Lucy Ann Eppes ..... Sigma Psi Iota

Molly Manley ..... Delta Alpha Sigma

Committee Welcomes New Students

Talent Night

Coast Ride

"Look at that white, sandy beach." "Did you see that shrimp boat?" "And look at that beautiful old home!" These might have been heard one Sunday afternoon as the new students of Gulf Park College attended an afternoon coast ride which is sponsored annually by the Men's Civic Clubs of Gulfport. Towns people chauffeured the girls along the beautiful coast through the neighboring towns. Some of the girls went to the Gulf Palm Dude Ranch, while others toured such places as Ocean Springs, Biloxi, Pass Christian, and saw such sites as Jefferson Davis's home and the historical marker of Ship Island.

All the girls thoroughly enjoyed their coast ride and seeing the beautiful and interesting places. It was an afternoon well spent for the girls of G.P.C.

Welcoming Committee

On September 8, the campus of Gulf Park again became alive. It was on this day that the Welcoming Committee arrived ready to prepare for the new students. These early arrivals were Ginger Littrell, Celia Martin, Jeanie Robinson, Cathy Rupert, Harriet Hall, Cathy Hudson, Ann Shaver, Sally Gaffey, Barbara Bentley, Celinda Coon, Lucy Ann Eppes, Dixie King, Marguerite Link, Sue Mueller, Sallie Player, Lettie Jane Read, Barbara Schneider, Sandy Shaw, Loraine Short, Truly Stevens, Jane Ryan, Jackie Villars, Sally Weatherford, Jane Bettes, Margaret McGinley, and Susan Conway.

After the much awaited meeting of the returning seniors and sophomores, the Committee was ready to begin its work. A dorm full of beds was waiting to be made; name tags had to be typed; door tags had to be completed—yes, to the Committee it was hard, but fun!

As the new students began to arrive, the old ones were busy meeting the new arrivals at the train, or in the Reception Room. One did not have to look twice to realize just who were the new girls. A lost and puzzled look was plainly planted on each face; but then, the Welcoming Committee stepped in and made each girl feel as if she were at home. With a little adjustment everyone was ready to make the 1957-58 year at Gulf Park the best.

Uninvited Guests

"Have you had the flu?" If you haven't you are not in style. One day some little germs appeared on campus. Although none of the students had time to entertain them, they decided to spend an extended visit because the birds, the bees, or the bugs wouldn't claim them. They were persistent about being entertained; therefore they have been in the college limelight. They visited the dorm rooms first, but in order to get more attention they moved over to the infirmary. Finally there were so many girls acting as hostesses to these little guests that the participants of the affair had to be placed in the convalescent ward. In the ward they received the same devoted attention as they did in the infirmary. Even though the wee little germs were treated like royalty, their visit was hectic; therefore they felt as though they had better not take advantage of the Gulf Park hospitality. Most of them have moved onward now, but we are quite positive that they will speak of Gulf Park very highly when they have their Asiatic Flu convention, to discuss their travels.

Church Teas

On Monday, October 7, all the girls at Gulf Park had the privilege of attending the Church Teas. The teas were held in the beautiful coast homes and churches. After a warm reception, each girl enjoyed delicious refreshments, while talking with the Gulfport members of her Church.

Talent Show

On the night of September 15, Gulf Park had its Annual Talent Show. This year the Talent Show's theme was Monitor. Monitor was played by Dorothy Orme. During the show, Monitor went from the darkest wilds of Africa to Birdland in search of its talent. Among the talent was the Senior Class Voodoo Scene which showed originality and enthusiasm. Other talent included Elaine Vasilopoulos giving her interpretation of June Christy. A Dragnet Skit featured Sherry Bryan, Mikey Parkhurst, and their assistants. Dance numbers were presented by Judy Hitchcock and Cathy Herndon. Margaret Beale gave her interpretation of two people in a roaring crowd at the Tulane vs. V.M.I. football game. Susie Roberts, Joan Tyler, Puddin Dykes, and Susie Greenwald gave us some very entertaining song and dance numbers.

The Four Freshmen

It was not surprising to hear strains of *Angel Eyes, You're So Far Above Me,* or *Day by Day*, floating from the Senior Smoker after the night September 28, for that was when Miss Sharp and a group of Seniors heard the fabulous Four Freshmen at the Safari Room in New Orleans. This vocal foursome has been getting sell-out performances on campuses and at night clubs all over the country as a result of the distinct modern sound that is all their own. Miss Sharp, Sally Schillinger, Lee Rixey, Loraine Short, Lucy Ann Eppes and Susan Conway were among those that crowded the Safari Room to hear the Four Freshmen sing ballads and jazz the "freshman way!" After the show these Seniors were lucky enough to talk to the singing group and bring home autographed pictures to remind them of their wonderful evening in New Orleans.

BAND CONCERT

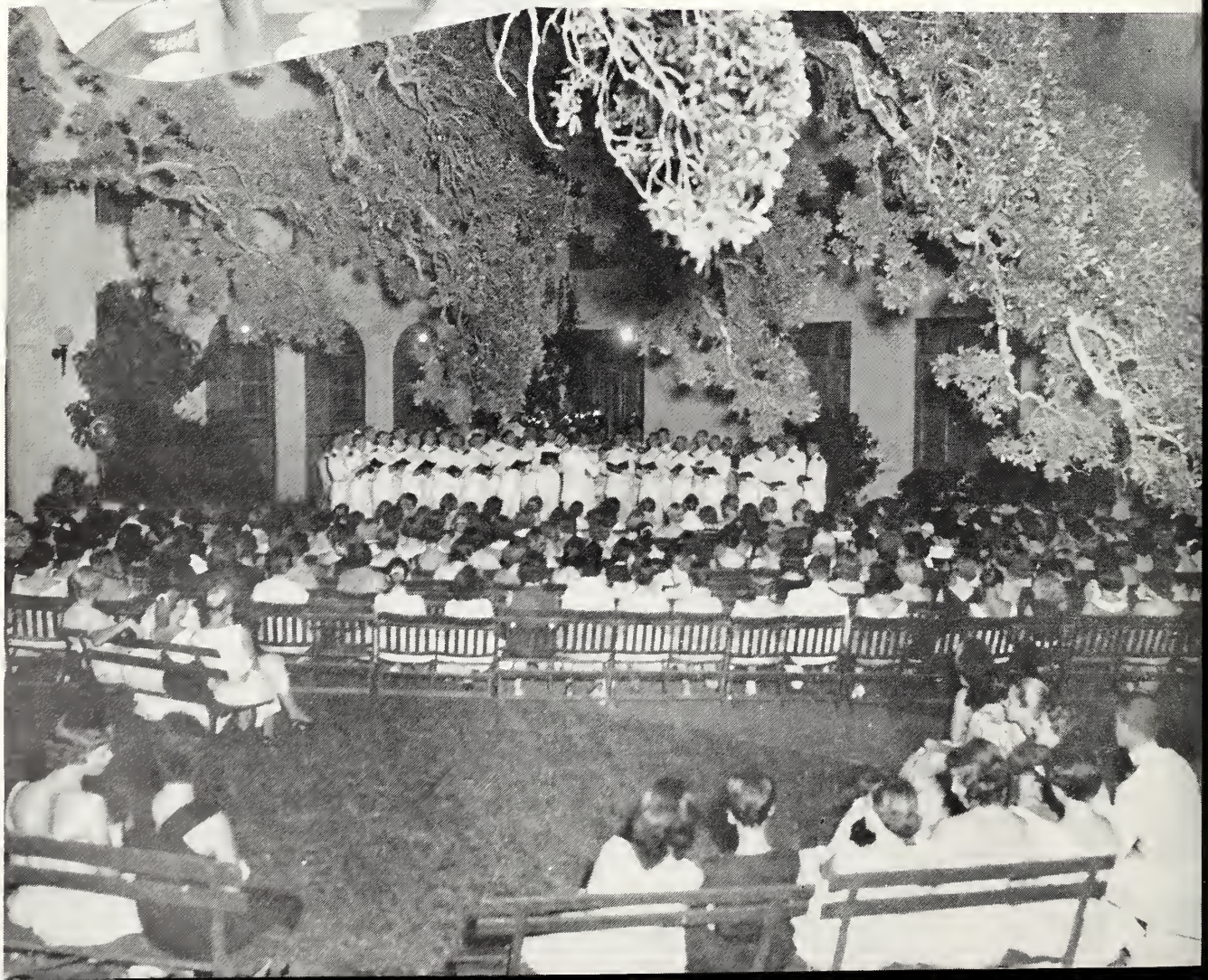

Band Concert

The weekend of September 15 was indeed an entertaining one for the newly arrived students as well as for girls returning from last year. This year for the first time the Pensacola Pre-Flight Choir with their director, Ens. David Grusin, and the Pre-Flight Regimental Band, included Gulf Park College in their concert schedule.

The cadets arrived on campus late Saturday afternoon and met their dates in the Y-Hut. Following the introductions was a picnic supper on back campus. The concert was held at 7:00 P. M. in the courtyard of Hardy Hall. After the last strains of *Anchors Aweigh* had faded into the night, a small combo was formed, and it played for an informal dance held in the Auditorium. Punch was served by members of the Welcoming Committee. The next morning the Choir presented two of their sacred numbers at the First Methodist Church in Gulfport, and returned to Gulf Park for a buffet lunch. They departed early Sunday afternoon.

Formal Reception

The Hardy Hall loggia was the picturesque setting for the annual Gulf Park College Formal Reception. On Thursday evening, the twelfth of September, the returning students introduced their little sisters to the executives, the administration staff, the hostesses, and the faculty members.

Following the reception the returning girls acted as hostesses at neighborhood parties in honor of the new students.

Halloween Banquet

The Halloween Banquet proved to be a great success. The dining room was decorated in orange and black. The buffet had a display of fall fruit and leaves. The girls wore colorful cocktail dresses.

The octette, composed of Sally Weatherford, Luanne Brady, Elaine Vasilopoulos, Judy Purcell, Marty Garver, Sue Stearns, Jeanne Wagner, and Susie Roberts, sang three selections: *Sweet and Low, Oh Baby Mine, and My Heart Stood Still.*

The banquet was over with the singing of the *Alma Mater.*

Fashions

Gee, Roomy, I had such a wonderful time at the dance, and the girls looked most charming as they captured the hearts of the Cadets.

All eyes were on Mary Helen Stevens as she whirled around the ballroom in her tiny sized beige embroidered organdy formal.

Libby Beatty looked exquisite in her white lace formal, with a gold rose that seemed to add a perfect touch.

Looking as if cupid's arrow had just struck her, Mikey Parkhurst was floating on her own cloud in her ice blue embroidered organdy formal.

Louise Bertels appeared in a deep green taffeta floor length formal over many petticoats. She lent a lovely effect as she danced around the room.

A formal made of dozens of rows of tulle ruffles accented by a cluster of pink roses was worn by our only Susan Conway.

Party-doll Maggie Link really did look like a doll in her ice-blue bouffant formal.

Looking as precious as ever was Jane Crimmel in her white lace formal with pink accordian pleated tiers.

An exotic black and white nylon formal with raised velvet flowers and accented by a black crushed taffeta cumberbund was effectively worn by Barby Bentley.

Looking like a dream was Barbara Johnson, as she was seen jitterbugging in a pink ballerina length formal of net.

Our one and only Lorraine Short donned a shirred Periwinkle blue short formal to capture the hearts of all the Cadets.

Judy Hitchcock was seen dancing in a very becoming turquoise taffeta floor length formal.

Yes, Roomey, it was hard to say goodnight since I had had so much fun and I wished the gaiety of fashions would never end.

Pensacola Trip

Our trip to Pensacola really started off with a "bang" this year! A "bang" meaning the accident Doctor Cooke was involved in while riding in our police escort car, and in the greater sense of the word, a good time was enjoyed by all!

Due to the accident, we arrived later than our scheduled time of 11:00. We soon made up for lost time, however, when we met the Cadets and were soon put on a strict Navy schedule.

After dining in the Mess Hall, we watched Pensacola whip Keesler in a thrilling football game. We met our dates in a very unusual manner! The Cadets made an impressive sight as they marched down the field, but they suddenly broke formation and rushed into the stands to meet their dates!

Then we hurried back to the barracks to make intensive preparations for the big dance. When all were finally ready, we boarded our busses with eager anticipation for a turkey dinner and an evening of dancing to the Naval Aires Orchestra.

Following dinner, four Gulf Park girls, Priscilla Taylor, Lynette Stites, Judy Purcell, and Susan May were chosen to reign in the court of Miss Prep Flight who was a Pensacola girl.

As the clock struck 1:00, all the Cinderellas said goodnight and returned to their barracks. At 7:00 the next morning, we opened our sleepy eyes to the music of a loud but pleasant Navy band. We attended Church services at 9:00 and then ate breakfast, followed by a tour of the Mainside Base.

That afternoon, we enjoyed the sun, dancing, and lunch at the Barrancas Beach. As all good things must come to an end, the Gulf Park girls said farewell to a weekend that will be remembered. Following dinner at Morrison's in Mobile, Alabama, our next stop was Gulf Park. As we left our bussses, our voices were still echoing with the events of a well spent weekend.

LEFT—

NEW ENTRANCE TO

HARDY HALL

RIGHT—

NEW LIBRARY

LEFT—

GIFT OF SENIORS '57

RIGHT—

GIFT TO ART STUDIO

Rush Parties

Sorority "rush parties" got under way Friday night, September 21, with Delta Chi Sigma taking us on a visit to the land of the Eskimos. We were greeted at the doorway of the Y-Hut by two of our friends from the North Pole who were well bundled up to protect themselves from the cold. They directed us into their land which we were to visit. The lights were dim and blue, giving the room an icy effect, and we found ourselves inside an igloo. Grouped around an open fire were several Eskimo girls, excitedly chatting with a friend, Kis-a-mo Cold Nose (Linda Lawrence). Kis-a-mo, it seems had just returned from a year at Gulf Park and couldn't wait to tell her friends what they had been missing. Of course, the most wonderful event of the year was becoming a member of Delta Chi. As she continued to talk about the sorority, Hazel Ford sang the Delta Chi song. This was all it took to convince Kis-a-mo's friends that Delta Chi was the sorority for them. They all joined hands and sang together the Delta Chi Song. As they sang, the President, Sue Mueller, wearing a long white formal and carrying a bouquet of yellow roses, was presented. After Sue had welcomed the audience, we were served ginger ale floats and cookies.

During the week before Sorority rush parties we received invitations in the shape of paint brushes inviting us to the Delta Alpha Sigma party in the Y-Hut on Sunday night. The skit was based on a Tom Sawyer theme. It followed the original story of Tom and his friends. As the scene begins "Tom" is white-washing Aunt Polly's fence. All his friends come by and upon seeing Tom working, they start teasing him. However, he convinces them that it is fun and that not just anybody is able to do it. Becky Thatcher comes by and tells Tom that she is a member of Delta Alpha Sigma. Becky, Luanne Brady, sings the Delta Alpha Song as the rest of Tom's friends gather around. The skit ends with Molly Manley, the President, greeting the guests and inviting them to join in refreshments of large sugar cookies and pink lemonade. The rushees received bunches of lolly pops tied to small paint brushes as favors.

The Sigma Psi Iota presented its skit Monday night. Invitations in the form of crystal balls had been sent to the rushee's inviting them to come to "Madam Sigma" to see what the future held for them. The skit began with a group of girls coming in to see "Madame Sigma", (Celinda Coon). She read the crystal ball and predicted their future. As their future was told, the scene took place and the girl could see herself in the years to come. The scenes were: Movie Star, Bar Scene, Housewife, Hawauu, and Business Woman. The girls were not happy and asked for the present. "Madam Sigma" told them they could find complete happiness if they looked in a large crystal ball. Lucy Ann Eppes, the President, was standing in the center of the huge ball symbolizing the dream of each girl. The girls believed that they saw themselves in Sigma Psi Iota. Lucy Ann, wearing a white ballerina length formal and carrying a nose-gay of blue and white flowers, extended a welcome to the rushees. After enjoying refreshments of cookies, fortune cookies, and punch, we all joined in a circle and sang. As we left we were given miniature straw hats, cigarette holders, and dice as favors.

We rushees certainly had a good time during the parties.

Rat Week

The three sororities had very clever and original skits this year offering everyone entertainment and enjoyment for the three evenings. Immediately following each Sorority Pledge Service the fun of Rat Week began— fun for both "rats" and "masters". First was the trip to the show with the "rats" rendering all sorts of personal services to their "masters". After returning from the movie, the "rats" were ordered to change clothes and to go to the Y-Hut for more rat activities such as Tri-Sorority Air Raids and Rigor Mortises.

Early Monday morning the "masters" were awakened with, "Your breakfast is here." From then on throughout the day the "rats" were busily attending to needs and desires of their "masters." By night all the masters' rooms looked like new—chests and bookshelves had been painted, furniture rearranged, floors polished, closets cleaned.

Supper Tuesday night was served on back campus with the "rats" dressed in fashions from bathing suits to sweat suits. Again they were obeying their "masters" and heeding the warnings of Tri-Sorority Air Raids. However, turn about is fair play, so after study hall Tuesday night the "rats" became "masters" and *vice versa*. Memories of last year were relived as the members "allah-ed" and addressed the pledges as "m'am."

The Tri-Sorority Banquet followed the formal initiation Wednesday night. Each Sorority took its respective place in the Dining Room and in turn sang their Sorority Song. The tables were decorated with greenery, candles, and the Greek letters of each Sorority.

A delicious dinner of salad, appetizers, filet mignon, baked potato, green beans, hot rolls, and meringue shell filled with cherries was served. And so ended the Sorority Rush, Rat Week, and Initiation for 1957.

Delta Chi

Initiation Service

Sorority Skits

Down

on

your

knees,

Rats!

Back Campus Antics

and Initiations

Sigma Psi

Delta Alpha

Trip

to Ship

hip

Minnie Minchell . .

Hi Kids,

Yes, it's little old Minnie again, ready to spy on all of you, and expose a few "goodies" I have picked up from various places. I hope all of you had a very nice summer, but I must say I am glad to see all of you back. It was quite lonesome with no one to spy on. So on with the goodies . . . .

So many of the Seniors have come back pinned or unpinned. What happened over the summer, girls? Molly, can't you decide between your two loves! Gretchen and Frances seem to have found new loves since they returned to school, or is it just the car? Susan changed on us also; just ask her if you have a few hours to spare. Jackie, you look mighty starry-eyed lately. Barbara S., what about Jimmy? Lettie Jane, do you like to skip down main street chewing gum. That isn't a very good practice for a Senior in your position. Suzanne R., that was a cute act you put on for us in the smoker. Susie G., you do look funny when you sing with your mouth covered. But must you laugh at yourself? . . . . Jane B., I don't think the cokes taste different here.

Maybe we should put a "Public Invited" sign over Senior Hall! Tiger, why are you so quiet? Sally McDonald do you still smoke Kents? Kathy R. you tell jokes well this year. Elaine you do have a beautiful voice, but must you always use it? Dixie, where did you get that name? It was really great having two of our past Seniors visit us. I only wish that Jeanie and Judy could have stayed longer. Rixey, have you been imitating someone lately? Malinda N., where did you go this summer; We seem to have misunderstood. Merrit, you really are cute. I have three songs to dedicate— One to the Seniors—*You're Everything* . . . . Sandra, I didn't forget you. *Buy Me A Rainbow* . . . And Juniors, to you, *Can't Believe You Wanna Leave.*

That is all for now, but remember . . . . I see all, hear all, and tell all.

So long,

Minnie

We Love Esther

If you have ever wondered why they name hurricanes after women, your answer came on September 25, 1957 . . . . Early morning radio enthusiasts were greatly excited when it was reported that Hurricane Esther was speeding toward our beloved Alma Mater. Even early in the morning, trees were swaying with the wind, and the white caps were playing roughly in the Gulf. Excitement was great, but it hit its peak about ten o'clock, when an announcement stated that there would be no more school for the day—due to flooded roads, a few of the faculty members were unable to reach the campus. The day was spent in varied ways, some of the girls used the time to study, others found it the perfect time to catch up on some lost rest. There were a few brave young ladies, who donned rain coats and hats, and headed toward the beach. It was reported that waves were waist high; wind and sand were blowing hard enough to sting their faces and legs. The wind and interrupted downpours continued all morning and part of the afternoon. Altogether it proved to be a day to write home about.

Fun At Huck

On September 30, 1957, Gulf Park students boarded the city busses for their annual picnic at Huckleberry Hill.

On arrival, some went on hikes and others were seen riding down the bayou in the boat. The "Pop Corn King" was there furnishing popcorn, snow cones, and refreshments.

After delicious lunch of fried chicken, the old girls played the new girls in volley ball. Then all returned to the college exhausted with fun.

Trip To Ship

September 19, 1957, was a day of excitement and thrills for old Gulf Park students and a day of wonder and anticipation for the new students as they boarded the boat for Ship Island. On the way to Ship, the girls amused themselves by sunbathing, playing bridge, and chatting with the faculty and students. Arriving at Ship the girls had their pictures made on the cannon, and ate a wonderful lunch of fried chicken.

After lunch, everyone ran to the beach for an afternoon of sunbathing and swimming. Many happy, but sunburned faces were seen on the boat as it started toward school after a very enjoyable day.

A. A. Beach Party

On September 25, at release, shouting and singing of class songs could be heard as Gulf Park students ran down to the beach for the Athletic Association beach party.

Red rover, football, and dodge ball were played; refreshments of lemonade and cookies were served. Dixie King, President, urged everyone to join A. A., as the membership drive was September 25 through October 2.

After singing around the fire, everyone returned to her room feeling refreshed and ready to resume her studying.

Fun

At

Huck

PENSACOLA WEEKEND

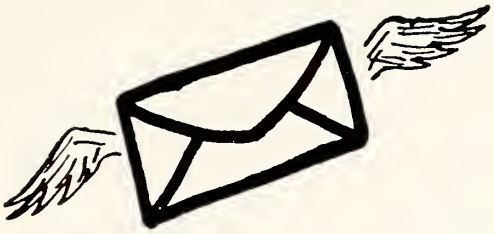

ALUMNAE

News Items

HELEN SAWYER, 1922-24, Sarcoxi, Missouri (Mrs. T. E. Hammett) visited the college on June 12 with her husband and young son. Her address is now 3812 North West 24th, Oklahoma City, Oklahoma.

RUTH MORGAN, 1921-25, Long Beach, Mississippi (Mrs. T. D. Sumrall) has moved to Jackson, Mississippi and is living at 364 Creston Avenue. Her daughter, Betsy, is now in Junior High School.

MARY GLENN RUSS, '27, Gulfport, Mississippi (Mrs. Joe Conklin, Box 685, Balboa Canal Zone) visited the office July 19 with her son, Joe, who is a sophomore in high school and her daughter, Bonnie, who is still in Junior High School. Mary Glenn is still teaching the third grade in Balboa and enjoying her work. She and the two children flew up to Miami where they purchased a car and drove to the coast and to Jackson, Mississippi to visit Mary Glenn's parents, sisters and brothers.

BETTY REED, '32, Oklahoma City, Oklahoma (Mrs. Robert R. Rogers III) writes that she joined the A.A.U.W. in Corpus Christi, Texas and met Mrs. Howard Williams. After several meetings she discovered that Mrs. Williams was JANET WEBER, '33. Betty says they have enjoyed visiting but now she is soon to move to 2624 Silver, El Paso, Texas.

FRANCES BAGGOTT, '32, Dangola, Illinois (Mrs. Donald H. Keil, 322 East North Avenue, Elmhurst, Illinois) visited the college on June 13 with her young daughter, Donna, who is in the sixth grade, and her son, who is fourteen.

NATALIE JACKSON, '33, Independence, Missouri, is Mrs. C. A. Fowler, 4429 31st Street, South, Arlington, Virginia - Apartment 103.

JAN RATCHFORD, 1951-53, LaFayette, Alabama, engagement was announced on July 13 to Benton Baucum Cogburn. She plans to be married on October 12.

JUNE GILMAN, 1936-37, Indianapolis, Indiana (Mrs. Robert Gray, 311 West Third Street, Goshen, Indiana) spent a number of years at Indiana University as a Research Assistant in the Psychology Department (where she met her husband), then returned to his home county in Northern Indiana and chose Goshen as a place to live. He is Administrative Engineer at Barler Metal Products, Inc. June enjoys her PTA work and has been reelected to serve a second year as President at her daughters' elementary school. She is also current treasurer of a state group working for the welfare of retarded children. June tells us that "MARJORIE RORK, 1936-37, Indianapolis, is now head of the Latin Department at Howe High School in Indianapolis and has been honored for the past two years by being a recipient of one of the Fullbright scholarships in Latin. This enabled her to go to Rome and study in one of the Universities there for the past two summers. She has become quite a leader among the teachers in her field and is in demand as a speaker at social functions. Her hobby is color photography and she usually lectures on her visits to Italy and shows many beautiful color slides along with her talks. She has kept in touch with a number of her Gulf Park friends and I am sure they will be interested in hearing about her."

BETTY DAVIS, '37 Colorado Springs, Colorado (Mrs. Harold P. Wohler), 756 Adams Street, Denver 6, Colorado, has two daughters, Nancy, 8 and Jane 4, and says she plans for them both to attend Gulf Park. Betty says she often sees ROSEMARY ALEY, '37 (Mrs. Francis Rodman Landon), who has a precious little daughter, Melissa Sue, two years old; has also seen JAN CLAYTON '37 (Mrs. Lerner) in recent years.

HELEN FRANCES JAMES, '38, Brazil, Indiana, writes that she won the Best Actress of the Year Award from Terre Haute Community Theatre last spring. Helen says she is very busy with her work at Twiggs and in her spare time getting funds for the Animal Shelter. She has helped also with the Pet Show sponsored by the Humane Society in the Band Shell in Forest Park during the summer; still sings as one of the solo sopranos in the Presbyterian Church. Helen tells us that MARCIA NICHOLS, 1951-53, (Mrs. Judd Miller, Jr.), is going to meet her husband in San Francisco when he returns from Korea; MARCIA WHEELER, 1951-53, Indianapolis, Indiana,, (Mrs. Richard H. Mussman), lost her mother a few weeks ago; Helen and MARY ATHANE PRICE, 1930-31, Brazil, Indiana, attended the wedding of SUSAN BENNETT, 1952-53 and Frederick Knarr in June. Helen hopes to visit friends in California soon and will see JAN CLAYTON, '37 (Mrs. Robert W. Lerner) in Encino.

SUE BROEDER, 1939-40, Webster Groves, Missouri (Mrs. Earl P. Paris, Jr., 1749 Merrick, Fort Worth, Texas), visited the office on July 5. She was visiting in Biloxi with some of her husbands relatives. Sue says she is going to Denver soon to have a family reunion with MARTHA, '38 (Mrs. Ralph D. Priestmeyer) and NANCY, 1938-39 (Mrs. Woodson Barnhart, Jr., 1930 Colorado Boulevard, Denver).

NAN HATCH, '40, Kansas City, Missouri, (Mrs. James J. Carroll), and family have returned to the States after three years in Europe, where Col. Carroll was stationed with The Second Armored Division in Germany. *The Kansas City Times* on September 20 carried a picture of the three boys: Jimmy 10,

Gregory 8, and Brian 6 with a story entitled, *After Life in Europe Three Young Americans Goggle at Big Markets and Dime Stores.* Col. Carroll will be stationed in Ft. Hood, Texas.

ALICE FREELS, '40, Denison, Texas (Mrs. C. J. Wheeler, Jr.) has moved to Houston, Texas; 7655 Hereford Street, Houston 17. Her husband has opened up his office for the practice of Thoracic and General Surgery. They have five sons: Stephen twelve, C. J., III, nine, Bobby eight, Tommy four and David three.

HILDA HESS, 1940-41, Durant, Oklahoma (Mrs. Douglas Johnston Bourne) lives in Carlsbad, New Mexico, 922 Howard, where her husband is with the Duvall Sulphur and Potash Company. They have two daughters.

BARBARA KUHN, '42, Marion, Aransas, writes that she is married to Walter R. Happell, and is now living at 1610 Poplar, Apartment 4, Memphis 4, Tennessee. Her sister DOROTHY '42 (Mrs. N. W. Moore) is living in Marion with her husband and seven year old son and twin daughters, Mary and Barbara.

SADIE MAJOR SAFFELL, 1942-43, Frankfort, Kentucky (Mrs. T. S. Whitaker) visited the college on August 14 with her three sons. Major Whitaker is taking special training at Keesler Air Force Base for a few weeks and the family came with him. Sadie says Pinky is at home in Frankfort with her father who is ill.

JEAN SMITH, 43, Lubbock, Texas (Mrs. David W. Haymes) visited the campus with her husband on May 6. Their address now is 3308 43rd Avenue, Lubbock.

BARBARA TORRANCE, '44, Rock Island, Illinois (Mrs. William A. Walzem) visited the college on July 19. She has six children; two girls and four boys. Barbara says the girls will soon be ready to come to Gulf Park. They are ten and eight. Barbara's address is: 1503 29½ Street, Rock Island, Illinois.

ROSANELL HAYNES, '44, Selmer, Tennessee (Mrs. James W. Gray, 165 Wildwood Terrace, Jackson, Mississippi) visited the college in July. She has two daughters; Sharon seven and Deborrah two, both having long hair. It was nice to have Rosie visit as we haven't seen her in a long time.

IRMAZELL HARRIS, 1942-45, Earle, Arkansas (Mrs. Stanley Milton Lee) visited the college July 11. She now lives at 328 St. Andrews Fairway, Memphis, Tennessee. Irmazell has two daughters and a son, and says she plans to send the girls to Gulf Park when they are old enough. Says she still hears from ROSEMARY LAPIDUS, who has three sons.

MARY ALLEN HESS, '46, Durant, Oklahoma (Mrs. John Keith Miller) has moved to: 1224 Avondale, Norman, Oklahoma. Her husband is with the Standard Oil Company. They have two daughters.

LOIS EICH, '46, Blytheville, Arkansas (Mrs. Gene Fellows) writes that they have now settled in Mexico where her husband is President and General Manager of General Motors Acceptance Corp. de Mexico. Her address is: C/O G. M. A. C. de Mexico, S. A., Av. Juarez 11F-603, Mexico 1, D. F. Says they can hardly get settled for sightseeing. They really love it there.

KATHRYN SUE WRIGHT, '47, Hattiesburg, Mississippi (Mrs. James R. Drake) is now living in Michigan, but her mother says Dr. Drake plans to settle in the south next year.

KATHERINE DAYTON '47, Tulsa, Oklahoma (Mrs. W. L. Butts) writes that they have moved from Tulsa, Oklahoma to Idaho Falls, Idaho: 170 West 17th. They have three children: Larry eight, Kathy five and Judy three. Katherine says her sister-in-law RUTH ELLEN BUTTS, '48, Tulsa, Oklahoma (Mrs. Dick Pitcher) lives at: 2034 Horton Avenue, Shreveport, Louisiana. They have three children also: Rickey seven, Susan four and a new baby, Davis.

MARGIE OSGOOD, '47, Wheaton, Illinois (Mrs. John Edwart Stitt) is now living at: 4146 Lively Lane, Dallas 20, Texas. They adopted a young son, Ronnie (Ron Robert Stitt) on August 30. He was just five weeks and two days old and Margie and Jack are very excited over him.

MARJORIE WHITE 1947-48, Muskogee, Oklahoma, is Mrs. Jerry A. Rousek, 6632 Bothwell Road, Reseda, California.

MARJORIE VANCE, '49, Evanston, Illinois (Mrs. John G. Nowak) visited the college on July 5. She was on the way to New Orleans with her husband and two children, Michael four and half and Barbara sixteen months. They have just moved from Kansas City, Missouri to Mobile, Alabama, and live at: 4258 Montepelier Street, Mobile.

HAZEL BRASHIER 1949-50, Jackson, Mississippi (Mrs. Robert Wilson Webb) 2201 Gillis Street, Palatka, Florida, has four children and just moved into her new home.

JANE ANDERSON 1949-51, Calvert, Texas, writes that she is working in Houston with a brokerage firm: Shawell and Company, and that buying and selling stock is quite an interesting and lucrative business. Jane says FRAN FARRELL 1949-51, Houston, Texas, is now in Mexico City attending University of Mexico brushing up on her Spanish. She spent last year in Paris, France attending school; BEVERLY LEVERT 1949-51, Bogalusa, Louisiana, is working in Houston for the Humble Oil Company; SHERRA NELL COX 1949-51, Picayune, Mississippi, is working in Houston, for the New England Life nsurance Company; VIRGINIA McCOLLUM 1950-52, Hearne, Texas, is Mrs. Law Sone and has a son almost a year old. They are living in Dallas, where Law is studying to become a lawyer; WITTY GARTH 1949-51, Athens, Alabama (Mrs. Robert Gish) has a daughter, Paula, and a son, Robert, Jr. They live in Athens, Alabama; PEGGY MOSS '52, Uvalde, Texas (Mrs. George Buckstaff) is working for the Delhi-Taylor Oil Company in Houston. She and George celebrated their third anniversary in July.

PAT MICHELS '50, Chicago, Illinois (Mrs. Robert John Roback) 5021 North Mulligan Avenue, Chicago, Illinois) writes that their third child, Robert Norman, arrived on July 2. Eileen was two on June 23, and Timothy was one on

the same day, so Pat has her hands full. Pat corresponds with JODY HICKMAN and MARY JEANNETTE WHITNEY. Went by to see PAT CULHANE in Deerfield recently but did not find her at home. Hope to go back before too long.

HELEN WEBB '50, Ft. Worth, Texas (Mrs. Robert Bradford Wightman) visited Gulf Park with her husband and young daughter on September 21. They are now living at: 1100 Athania Parkway, Metairie, Louisiana.

DOLLY DELORES DOIRON 1950-51, Beaumont, Texas, is now Mrs. R. S. Wolfrom, 1481 Contour Drive, San Antonio, Texas. She and her husband visited the college on September 4.

ANN BOULET '51, DePere, Wisconsin (Mrs. Austin F. Platt, Jr.) has moved to New York. They have bought a home in Englewood, New Jersey at : 582 Ridgeland Terrace. Ann has two daughters: Julie Ann four and Kathleen Mary one and a half.

HELEN DALLY '51, Elkhart, Indiana (Mrs. Craig Earl Davis) writes that they have a future Gulf Parker, Margery Lee, who arrived on September 24. Helen says they have moved into their new home at: 1777 North Staunton Drive, Fairfield, Ohio; a darling house with plenty of room. While on a trip to Florida, Helen talked with GRETCHEN EBERHARDT, who is now Mrs. Wilby Coleman, 1203 Hickory Drive, Valdosta, Georgia, and has a son and daughter.

MARGALO DAMBORINO '51, Bay St. Louis, Mississippi (Mrs. Perre D. Quintini) writes from London, England, where her husband is stationed with the Air Force. They will not return to the States until July, 1958. Margalo has two little sons; Kenneth sixteen months old and Jimmy seven weeks old. One is a blonde and the other a brunette, but both adorable.

MARY JANE WYATT '51, Mayfield, Kentucky, was married on August 3 to Harry Kittle and they are now living at: 829 Belgrade Avenue, N. E., Atlanta 6, Georgia. BILLIE JEAN PHILLIPS '51, Nashville, Tennessee was maid of honor and CAROLYN DAVIS '51, (Mrs. Burt Jody, Jr.) attended the wedding. Mary Jane is teaching the third grade and her husband is a design draftsman for Scripts, Inc., and is also attending Georgia Tech Night School. Mary Jane says BITSY PHILLIPS is teaching school in Venezuela this year and may stay two years if she likes it. Her torchbearer, ALICE ANN MITCHELL, is there with her. They are in a village of American oil people.

HARRIETT EPPES '52, Knoxville, Tennessee (Mrs. James B. Cunningham) has a young daughter, Mary Ann, who arrived on May 14. Her son, Mike, is two and a half.

PATSY LOU WOOD '52, Jasper, Texas (Mrs. William R. Wilson, Jasper) passed away on May 18 from a cerebral hemmorage. She leaves her husband, two sons: Wendell three and William Randall three months, as well as her parents, Mr. and Mrs. W. N. Wood of Jasper. We extend our sincere sympathy to the entire family.

JEAN FITZGERALD '52, Chicago, Illinois, is Mrs. Charles T. McCarthy, 7614 South Colfax Avenue, Chicago 49, Illinois. She was married on May 12, 1956.

ANN COX '52, Chandler, Oklahoma, was married on August 25 to The Reverend Francis Innes Frellick.

MARGARET ANN CLAYTON '52, Hannibal, Missouri (Mrs. Jerry D. Stribling) is now living at: 1684 East Bailey Road, Cuyahoga Falls, Ohio. Margaret Ann, Betty Belden, Nancy Moffitt and Peggy Moss as officers of the class of 1952, have established a PATSY WOOD WILSON Memorial Fund for the purpose of making a permanent gift to Gulf Park College. Patsy was president of this class and she passed away on May 17 from a cerebral hemmorage, leaving her husband and two sons, also her mother and sister, Norma. Margaret Ann asks that any of Patsy's friends who would like to contribute to this memorial fund please contact her as the Goodyear State Bank of Akron is handling the account of the Patsy Wood Wilson Memorial Fund.

CAMILLE COLQUITT '52, Tifton, Georgia (Mrs. Billy Peeples) is living at: 2108 Azalea Road, Valdosta, Georgia. Her husband is in the Builders Supply and Lumber business. They married on April 27 and went to Jamica on their wedding trip. ELOISE INMAN '52 (Mrs. Lawson Jackson) was bridesmaid, and LORAINE SHORT '58 was in the wedding.

NANCY MOSLEY, '52 Cape Girardeau, Missouri (Mrs. Howard Eugene Robb) writes to tell us little John Howard arrived on July 22. Nancy says she hears from CAROLYN FURR and has just recently had a picture of her darling little daughter. Nancy's husband is a development engineer with the Dow Chemical Company, and she hopes to someday be transferred south.

ELLEN HANNA '52, Winter Haven, Florida, was married on September 1st to Richard Anthony Noll. They will be at home: 1477 Avenue H., S. W., Winter Haven. Ellen had as her matron of honor her sister, Virginia 1954-55 (Mrs. Monroe Alderman).

JANE BINDLEY, 1951-53, Franklin, Ohio was married to Robert Wallace Danforth on August 10.

CAROLYN McCHESNEY 1952-53, Brownsville, Texas, was married on October 20 to William Penn Partenheimer III.

MARY GENE HAIGLER 1952-53, Haynesville, Alabama, was married to John Robert Miller on August 17. After a trip to the Smoky Mountains they moved to their apartment in the Larston Apartments in Huntsville, Alabama.

CYNTHIA LEE CAMP '53, Crescent City, Florida (Mrs. Wallery Michael Sergy) and her husband visited the college on June 18. Their address now is: 1677 Broadway, Ann Arbor, Michigan.

ARLENE DAUGHERTY '53, Quincy, Illinois (Mrs. John Birkenmaier) has a young daughter, Barbara, who arrived on August 12. Arlene says they have a new address which is: 1537 West Iles Avenue, Springfield, Illinois.

Top - left:
Mrs. Earl Parks Welch, Jr.
(Elizabeth Hightower '56)

Top - right:
Mrs. Anthony Noll
(Ellen Hanna '52)

Bottom - left:
Mrs. Richard Robert Harvey
(Kay Klute '56)

Bottom - right:
Mrs. Harry Clyde Kittle
(Mary Jane Wyatt, '51)

Above:
Mrs. Jack Christiansen
(Ann Thornburgh, '54)

Right:
Mrs. James Harry Murphy
(Courtney Bagby, '55)

Left:
Mrs. Jack Blakeman
(Caroline Harris '54)

Above:
Mrs. Bob Lynn Castleberry
(Ann Russell '55)

CAROL JEAN WHITE '53, Crowley, Louisiana, visited the college on October 7. She is now working for her father and is doing some substitute teaching in physical education in Crowley. This past summer Carol Jean attended school in Austin, Texas, and did some work for the recreational department of the city. She roomed with ANN COCREHAM '53, who is now teaching the second and third grades in Houston. DONNA CLAYTON 1952-53, Gadsden, Alabama (Mrs. William C. Bellenger III) is now living at 2112 18th Street, Kenna, Louisiana, and has a little son, Clint. CHARLOTTE BISHOP '53, Sipsey, Alabama, was married on August 24 to Jimmy Owen. She is teaching in Tuscaloosa High School and working on her Masters at night. Jimmy is also attending the University. Their address is: Caperwood Drive, Tuscaloosa. SALLY SCHULTZ '52 is living at: 3604 Enfield, Austin. She and a friend have built a camp on the lake and rent cottages. Carol Jean says quite a group of Gulf Parkers are at University of Alabama. These include SUE JANE SHELTON, LYNN McFARLAND, LOUISE AKARD, JOAN KINTZ, MARY HUCKABY, JAN ROWZEE and JUDY CRITTENDEN.

MARIE MOHR '53, Royal Oak, Michigan (Mrs. G. W. Hayden) Box 46, Auburn, Maine. Marie has a son, Thomas Winslow two and a half and John August one year old.

CAROL ERENFELD '53, Minot, North Dakota (Mrs. F. A. Briedenbach) has moved to Bismark, North Dakota - 1028 Lake Avenue. Her husband has been appointed assistant attorney general for one year. After that they hope to go west. Carol says Fritz is seventeen months old and Kelly Ann was born on April 23. Carol hears from CAROLINE JANSON '53 (Mrs. Walter Wyman Hair) and says they are back in the United States and are at present in Texas. Carol ran into PAT CONKLIN 1951-52 recently. She is Mrs. Conklin and has four children.

ANN VARNADOW '53, Athens, Tennessee, visited the college on August 18. She is teaching voice in Lookout Mountain, Tennessee. She says her sister, PEGGY JO, '46 (Mrs. W. H. Helmerich III, 3303 South Florence, Tulsa, Oklahome) now has three sons.

CAROLINE JANSON '53, Excelsior Springs, Missouri (Mrs. Walter W. Hair) is back in the states now and her husband is stationed at Ft. Sam Houston. The home address is: 444 Cloverleaf Avenue, Apartment 2, San Antonio 9, Texas. David Mason arrived on October 3.

ANN EMMERT 1953-54, Goshen, Indiana, was married to Jack Robert Taylor on June 1.

CLARE DEAN HELMICK 1953-54, Fairmont, West Virginia was married late in July to Howard Dunn Hayes, Jr. They will be at home after August 1st at: United States Naval Radio Station, Cheltenham, Maryland.

DEDE DUDLEY 1953-54, Sarasota, Florida (Mrs. William M. McKnight, Jr., 53 Bronxville Road, Bronxville, New York) has a daughter, Elizabeth Dudley, born on May 25.

ELIZABETH SCRUGGS '54, Anniston, Alabama (Mrs. Arthur D. Moore, Jr.) has a young daughter, Kathryn Knox, born on May 22.

PRISCILLA ELLIOTT '54, Columbus, Ohio, was married on June 8 to Elbert Charles Ebinger.

CAROLINE HARRIS '54, Alexandria, Louisiana, was married to Rev. Jack Blakeman on September 4. Caroline graduated recently from the Confederate Memorial Hospital School of Medical Technology in Shreveport. They are living in Atlanta where her husband in continuing his studies on his doctors degree at Emory University.

MARTHA TWING '54, Alexander City, Alabama, writes that she is now working at the National office of Pi Kappa Alpha fraternity in Memphis and just loves it. She has a beautiful office and a lovely staff to work with. Her address in Memphis is: 200 Stonewall, Memphis. She says it is just a dormitory for girls and reminds her of her days at Gulf Park. Martha sent us a clipping from the paper showing JOAN FRANKLIN 1950-51, Goodwater, Alabama, was married on August 24 to Herbert N. Hardy.

CAROLYN THOMPSON '54, Marionville, Missouri, has been working this summer as admitting clerk and cashier in Burge Hospital in Springfield. She has accepted a teaching position in North Missouri and will teach high school commerce and one course in English. She wants to teach overseas but must have two years teaching experience in the states first. She plans to study for her Masters in the summers. Carolyn says she enjoys the ALUMNAE NEWS in TAMMY HOWL but says, "some of the Gulf Park girls really remain strangely silent". You girls take this hint and send news of yourself to us.

ELIZABETH BOYS '54, Pass Christian, Mississippi, was married on July 26 to David Granville Stone.

CLAIRE REUTER '54, Marion, Illinois (Mrs. Glenn Travelstead, Jr., 809 North Granite, Marion) writes that she has another baby boy, Van Anthony, who arrived September 12. She says this one is dark and the little two year old is blonde.

ANN THORNBURG '54, West Plains, Missouri was married on August 24 to John Clifford Christiansen. SPENCER BROWN was one of the bridesmaids. Ann is teaching in Columbia this winter while her husband is attending the University of Missouri. They will live at 917 West Ash Street, Columbia, Missouri.

ANN PALMER '54, Peru, Indiana (Mrs. Raymond Lynn Casler) writes that she is working at the U. S. Army Military District of North Carolina, where she has charge of over two hundred enlisted records. Her husband is studying at North Carolina State since being released from active duty with the Marines. Ann had a visit this summer with some old Gulf Park friends and says she hopes to visit the campus before too long.

MARGE SCHEIDLER '54, Frankford, Indiana, is now in Whittier,

California, 537 1/2 East Penn, where she is teaching physical education.

ANN DAINGERFIELD 1953-55, New Orleans, Louisiana, sailed early in September aboard the S. S. Mauretania from New York for France, where she will attend the University of Paris for her Junior year of college.

VIRGINIA HANNA 1954-55, Winter Haven, Florida (Mrs. Monroe Alderman, Box 1385, Winter Haven) has a young daughter, Angela Louise, who arrived on May 14. Virginia tells us that her Gulf Park roommate, PAT McGRATH 1954-55, Oklahoma City, Oklahoma, is Mrs. Myron Ullendorf and has a little son, Allen Calhoun, born on February 29.

DIANNE MILLER 1954-55, Clearwater, Florida (Mrs. Dennis L. Baughan) has a young daughter, Laura Dennie, born on June 19. Dianne now lives at: 1864 Hosler Street, Flint 3, Michigan.

NANCY GILMAN 1954-55, River Forest, Illinois, was married on May 17 to Ernest G. Lovas.

BARBARA SEAMAN 1954-55, Cherokee, Iowa was married on June 4 to John Reidy Fritz. SUZANNE PRICE and CAROL GREGORY assisted at the reception. After a honeymoon in Mexico they will stay there to study until fall and then return to the University of Iowa to complete their senior year.

FRANCES ROBERTS 1954-55, Owensboro, Kentucky, sends us news of her classmates: Fran is attending Hanover College in Hanover. Indiana and is pinned to a Lambda Chi; MARTHA ANN HAAS 1953-55, Opelousas, Louisiana, is attending SMU; JAN ROWZEE 1953-55, Decatur, Alabama is attending University of Alabama; MARLENE SCHULTZ 1953-55, Fordoche, Louisiana, is at Washington University in St. Louis; CAROLYN McCLAIN 1953-55, Monticello, Kentucky, has announced her engagement to Air Force Lt. Charles Fairbanks Howard, Jr.; BETTY JANE MARCUM 1954-55, Saylersville, Kentucky, CARLISLE CHENAULT 1954-55, Maysville, Kentucky and PATTI LEBUS 1954-55, Cynthiana, Kentucky are attending University of Kentucky; LYNN GORDON 1953-55 has left Jamaica, has been abroad and is now living in California; NAN NEBLETT 1954-56, Shelby, Mississippi, is at University of Mississippi, and BETTY BECKER is at Randolph Macon Womans College in Lynchburg, Virginia and loves it.

ELSIE CORDES '55, Seymour, Indiana, visited the college on May 30. She was on her way back to Florida where she will graduate in June 4. She plans to teach school next fall.

ALETHA PITTS '55, Sikeston, Missouri, was married on June 22 to Robert Stevenson Grant. They will live on the coast since Lt. Grant is stationed at Keesler Field.

MARILYN SCHIELD '55, Waverly, Iowa, was married to Charles Bragg Jackson on August 10.

EARLINE OWEN '55, Pulaski, Tennessee has returned to Gulf Park this fall as assistant in the Home Economics department.

GWEN CLARK '55, Fort Worth, Texas and a friend who teaches with her visited CAROL ANN DEVORE '55 in Ripley during July, then went on to Mayfield, Kentucky to see ANN SHELTON '55. In Ripley they also visited with BETTIE BROWN 1954-55. From Mayfield, Gwen went on to Mayland, Tennessee, where she saw Miss Sharp. BETTY TEDFORD '56, SUSAN MEFFERT '57 and BARBARA BROWN '57. Gwen says there were several generations of Gulf Park girls together. Gwen is teaching a fourth grade class in Fort Worth. She tells us JEAN JOY JOHNSON '55 is flying with American Airlines and is stationed in Dallas. Gwen says DONNA REESE 1953-54, Ft. Worth, Texas, is Mrs. Sidon Harris, V and is living in Ft. Worth. She graduated from Texas Christian University with Gwen and JEAN JOY in May and they served as her bridesmaids in June. MARY MARGARET JINKENS '55, Ft. Worth (Mrs. Ferd Taylor Slocum) has a darling baby boy. She is living in Weatherford, Texas.

ANN RUSSELL '55, Amarillo, Texas, was married to Bob Lynn Castleberry on June 29. They are at home, 204 West Crestway, Plainview, Texas.

ANN LEWELLEN '55, Jefferson City, Missouri, was married early in June to Richard Pine Griot. They went to California on their honeymoon where they would attend the wedding of Ann's brother on June 15.

BETH HARDY '55, Kerrville, Texas (Mrs. Richard B. M. Felner) is now working for the Greater Cincinnati Girl Scout Council as a District Director and enjoying her work very much. Dick is with Proctor and Gamble and they are living at: 2604 Fernview Court, Cincinnati 13, Ohio.

COURTNEY BAGBY '55, Miami, Oklahoma, was married on June 29 to Ensign James Harry Murphy MARILYN SHORT '56, Galveston, Texas, was one of the bridesmaids. Courtney says their address is: 271 Covina Apt. 1, Long Beach 3, California.

JAN HOWARD '55, LaGrange, Illinois, was married on March 2, 1957 to John Arbuthnott, Esq. of Aberdeen, Scotland. They were married in the church in LaGrange and left for their home in Northern Rhodesia. Jan says "we traveled a solid month on a freight ship and had a lovely trip, arriving in Capetown on April 7." Her husband works for a concern dealing in native trading mostly in Africa. Jan says her life is completely changed; the heat is terrific, especially in the kitchen where they have to use a wood burning stove. Katima Mulilo is a very small place with thirty-two white people and is situated on the west bank of the Yambisi River. The river is so infested with crocodiles and hippos that activity on it is limited. "The hippos have wandered through my garden many times. All food is ordered from Livingston, over two hundred miles away. In June we went hunting with two other young couples and in all shot five buck, one wild pig, one eland bull and two lions. It was a wonderful five days." Jan gives her address as: c/o R. F. Sutherland Ltd., Katima Mulilo, P. O. Seshke, Barotseland No. Rhodesia.

JOAN RABB 1953-56, Pensacola, Florida, served as Queen of Pensacola's 1957 Fiesta of Five Flags. The coronation was May 16 in the Municipal Auditorium. BEVERLY BELL served as a member of the court.

ALICE ELIZABETH AUSTIN 1954-56, Ocean Springs, Mississippi and STELLA WORD 1954-56, Scottsboro, Alabama, assigned at Camp Gulf Park last summer.

BARBARA WEBB 1954-56, Clearwater, Florida, was married on May 31 to Alan Ryle Fredericksen.

LINDA NOE 1954-56, Monroe, Louisiana, was married to Hugh Carter Laine on October 12.

MARJORIE McCLELLAN 1955-56, Waco, Texas (Mrs. John Garrison Thomas) has a young son, James Hamerick Thomas, born on May 13.

SANDRA KAY JONES 1955-56 Covington, Tennessee, has won her wings as an American Airlines stewardess after completing her course of training at the Airline Stewardess School in Chicago. She has been assigned to flight crew duty on American Airlines' Flagship operating out of the New Yark area.

ELEANOR MERRILL 1955-56, Jacksonville, Florida, was married on April 25 to James McBride Warren, Ill. They are living at 5527 Stanford Road, Jacksonville.

ELIZABETH ANN HIGHTOWER '56, Winston Salem, North Carolina, was married on June 22 to Dr. Earl Parks Welch, Jr.

MARGARET MURRAY '56, Saugatuck, Michigan, who is a student at The Chicago Art Institute, was chosen by vote of the students to reign as Queen of the Beaux Art Ball, "La Ball Primitif", held on June 1st. She is one of the few freshmen ever to have the honor of being queen of this ball. She lives in Chicago—Room 320, Three Arts Club, 1300 North Dearborn, Chicago 10, Illinois.

KAY KLUTE '56, Webster Groves, Missouri, was married to Richard R. Harvey on June 15. They are at home: 829 Bayshore Drive, Warrington, Florida.

BETTY EDGIL '57, Decatur, Alabama, was married on June 22 to Richard Calvin Lee.

PAT ALSOP '57, Vincennes, Indiana, writes that she hates to see the fall come around and realize she will not return to Gulf Park. She had a visit from GAYE PRUTSMAN in August and they planned to see KAY CLEFF frequently. Pat had lunch in Evansville with RUTH SILL '55 and says Ruth is planning a November wedding. Pat attended a houseparty given by NANCY LADD on Kentucky Lake and listed guests as: LYNN EVANS, SUZANNE JACKSON, JUDY FERRARA, VICKI FOREMAN, SUZETTE SCHWING, SHARON BUTLER.

DOROTHY RUTTER '57, Midland, Texas, and her father visited the college on August 20.

HILDA HILL '57, Ardmore, Oklahoma, was married on June 22 to Lt. Robert James Hodges, Jr.

KAREN NEUBACHER '57, Woodstock, Illinois, was married to William F. Granthan, Jr. on September 7.

Changed Addresses

MARGUERITE MITCHENER 1921-22, Dallas, Texas (Mrs. James River Singleton) 4205 Stanhope, Dallas.

MARIE MOLDER '26, Memphis, Tennessee (Mrs. Manson S. Gilliland) 822 Millington Road, Memphis 7, Tennessee.

MILDRED BROADNAX '27, Dallas, Texas (Mrs. Hugh Sawyer) 4676 Livingston, Dallas.

ELIZABETH BRISTLE '33, Evanston, Illinois (Mrs. Robert L. Flath) 705 St. Marks Avenue, Westfield, New Jersey.

EMILY BERRYMAN 1933-34, Fredonia, Kansas (Mrs. J. C. Morris) 8117 Dempsey Drive, El Paso, Texas.

BOBBIE HUDSON '36, El Dorado, Arkansas (Mrs. M. Lewis Russell Marks) 404 East 15th Street, El Dorado.

HARRIETT WILLIAMS 1936-38, New Orleans, Louisiana, 2625 1/2 Jefferson Avenue, New Orleans, Louisiana.

ALICE FREELS '40, Denison, Texas (Mrs. C. J. Wheeler, Jr.) 7655 Hereford Street, Houston 17, Texas.

VIRGINIA STREET 1940-41, Dallas, Texas, now lives at: 10409 Rochester Avenue, Los Angeles 24, California.

MAURINE BARNES '41, Wichita, Kansas (Mrs. Frank W. Ikle) 1397 LaLoma, Berkley, California.

JAYNE LINTZ 1939-44, Guthrie, Oklahoma (Mrs. C. D. Austin) 4515 Westway Avenue, Dallas, Texas.

SALLY COTE '44, Grosse Pointe, Michigan (Mrs. Warren Packard III) 2329 Rutherford, Pontiac, Michigan.

MARTHA MARTIN '44, Dallas, Texas (Mrs. Martin Brown) 227 Murdock, Dallas.

MARY CATHERINE MILNER '44, Gulfport, Mississippi (Mrs. Charles Shelton) Apartado 172, Maracaibo, Venezuela.

SALLY SHIRLEY '45, Omaha, Nebraska (Mrs. Charles Holmes) 1855 South 90th Street, Omaha 14, Nebraska.

SUSAN HESS '45, Durant, Oklahoma (Mrs. Earl Eugene Chamness) lives in Elkview, West Virginia. Susan is teaching.

ETHEL HOOGE '46, Mobile, Alabama (Mrs. Neal P. Rowell) 354 McDonald Avenue, Mobile, Alabama.

CAROLINE HARRIS '46, Danville, Virginia, is now living on Oak Street, Jacksonville, Florida.

JEAN DONALDSON '47, Webster Groves, Missouri (Mrs. Vernon Laux) 1035 Charlesville, St. Louis 17, Missouri.

MARY ANN BYNUM '48, Tulsa, Oklahoma (Mrs. Bert W. Crow) 2901 Kentucky, Joplin, Missouri.

NORMA JEAN TUCKER '48, Pine Bluff, Arkansas (Mrs. David J. Kerr) 4815 Nashwood Lane, Dallas 30, Texas.

For Laundering and Dry-Cleaning at its Best

GULFPORT
Laundry
AND CLEANING CO.

1320 30th Avenue

J. C. CLOWER FURNITURE CO., Inc.

THE FURNITURE MEN

1312 - 27th Avenue Gulfport

Triplett - Day Drug Co.

Dorothy Gray - Revelon Cosmetics

Complete Drug Service

Ph. UN 3-2363 25th Ave. & 14th St.

Your RCA Victor Dealer

Phonograph Records

Oberlies Radio Shop

Hatten Building
Corner 14th St. & 24th Ave.

Phone UN 3-0191

Jones Bros. Drug Co.

THE REXALL STORE

Prescriptions Compounded by Registered Pharmacists

Phone UN 3-5133 Gulfport

BRUMFIELDS

Pascagoula, Miss
PHONE 795

Moss Point, Miss.
PHONE 3541

Biloxi, Miss.
Phone ID-22611

Gulfport, Miss.
PHONE UN 3-4842

PARK AND EAT

AT

SIMMONS DRIVE IN

IN TOWN ON THE BEACH

Joseph K. Fasold

Fine Jewelry since 1917

WE SPECIALIZE IN COLLEGE AND FRATERNITY JEWELRY

2412 14th Street, Gulfport, Miss.

THE THINKING FELLOW CALLS A YELLOW

Patronized by faculty and students of Gulf Park College

Yellow Cab Co.

Phone UN 3-1511 Gulfport, Miss.

U-DRIVE-IT CARS FOR RENT

PENNEY'S

FOR QUALITY AT VERY LOW PRICES

. . . GET THE

PENNEY BUYING HABIT!

Gulfport, Miss.

Municipal Transit Lines, Inc.

Dependable Transportation for the People of the Mississippi Gulf Coast

Save by riding your buses

Northrop's

14th St. at 24th Ave.

Gulfport's complete shop for women and junior misses

M. Salloum

DEPARTMENT STORE

Best of everything for the entire family

Corner of 26th Avenue and 14th St.

Phones UN 4-2142 - UN 4-1581

Reed's

"The Fashion Post"

Dresses and Accessories
For Juniors and Misses

1301 26th Avenue

Gulfport, Miss.

Powder Puff Beauty Shop

1427 - 24th Avenue

COMPLETE BEAUTY SERVICE

Phone UN 4-1682

OFFICE SUPPLY CO.

2505 14th Street

Phone UN 3-3325

Stationery - Greeting Cards
Gifts

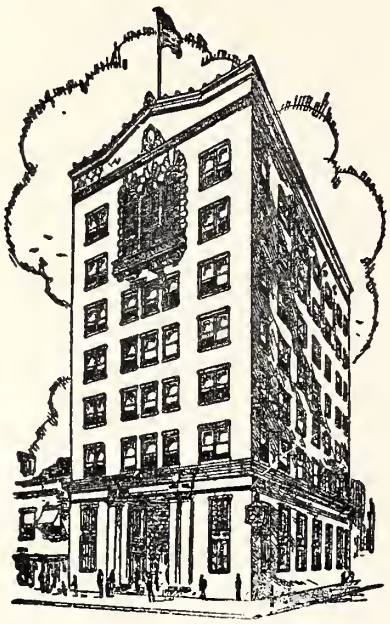

Better Be Safe

United States Senator Harry F. Byrd reminds us that the dollar has shrunk to less than a 50-cent-dollar since 1940, and even lost two cents of its purchasing power within the last year.

Though inflation destroys the value of one's savings and life insurance, millions of people seem to like it. It inflates the spirit and generates optimism. Easy money makes for ready cash, stimulates trade, and people get the feeling that we are in a New Era, in which prosperity is perpetual—that our government has everything under control—that we can never have another depression.

Sound economists, however, agree that our country is now in an over-spent, over-borrowed, over-consumed condition. So money becomes tight. This amazing land not only produces more food than its people can consume, but its machines can make more things that its people can buy.

Fortunately, the American people seem to be coming to their right senses. They resent and resist high taxes and cry out to the Congress to economize, while demanding tax relief. This movement could become a ground-swell as a nation of free spenders well knows that thrift is the key to our economy.

Your bank, which handles other people's money, would not be doing its full duty to its customers nor be serving the best interests of the community if it failed to emphasize the long proven practice of thrift as essential to our prosperity.

The man who pays his debts promptly, spends a little less than he makes and saves a part of what he earns, need have no fear of either inflation or deflation, for he is prepared to meet tomorrow's uncertainties.

It's always better to be safe than sorry, and wise are that government and its people who refuse to squander their substance.

Expect the best but prepare for the worst, and reduce your worries. There is no material security on earth more confronting in a pinch than to have a little ready cash where you can put your hands on it when you most need it.

We Thrive On Thrift

HANCOCK BANK

Bay St. Louis ✣ Gulfport ✣ Pass Christian

MISSISSIPPI

STRENGTH STABILITY INTEGRITY

Member Federal Deposit Insurance Corporation